



**MACGREGOR ASSOCIATES ARCHITECTS**

2727 Paces Ferry Road SE  
Building Two, Suite 1400  
Atlanta, Georgia 30339  
T 770.432.8400 F 770.432.9934



CONSULTANT

PRINT RECORD

| NO. | DATE     | DESCRIPTION      |
|-----|----------|------------------|
| 1   | 11/05/18 | ISSUE FOR PERMIT |

PROJECT INFORMATION

A SPECULATIVE INVENTORY AND DISTRIBUTION FACILITY

**WESTLAKE II**

8779 BRITCHARD RD  
JACKSONVILLE, FLORIDA,  
32219

Architectural Record

THIS DRAWING IS AN INSTRUMENT OF SERVICE. IT AND ANY DESIGN THEREIN ARE THE PROPERTY OF THE DESIGN PROFESSIONAL AND SHALL NOT BE REPRODUCED, COPIED, OR TRANSMITTED IN ANY FORM WITHOUT THE PERMISSION OF THE DESIGN PROFESSIONAL.

THE CONTRACTOR SHALL VERIFY ALL DIMENSIONS AND EXISTING CONDITIONS ON THE SITE BEFORE PROCEEDING WITH CONSTRUCTION. SEE DETAIL 1/A-208.

| DATE     | PROJECT NO |
|----------|------------|
| 11/05/18 | 2017-138   |

**SOUTH AND EAST BUILDING ELEVATIONS**

SHEET NUMBER

**A-301**

FOR CONSTRUCTION

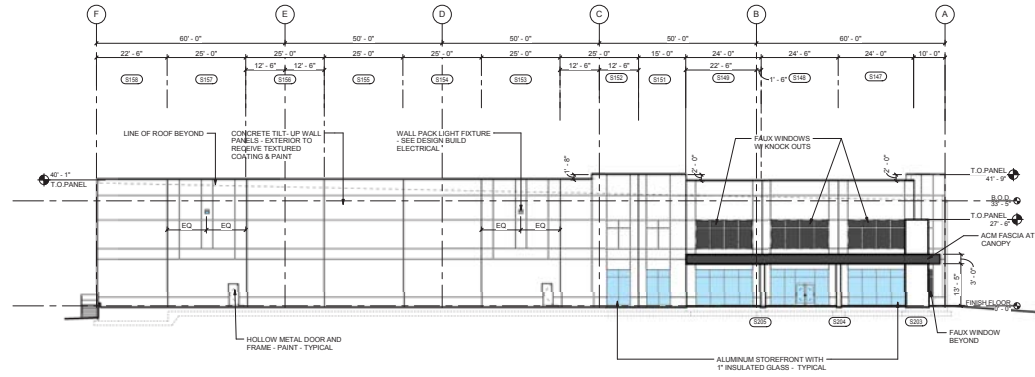

**3 SOUTH BUILDING ELEVATION**

1/16" = 1'-0"

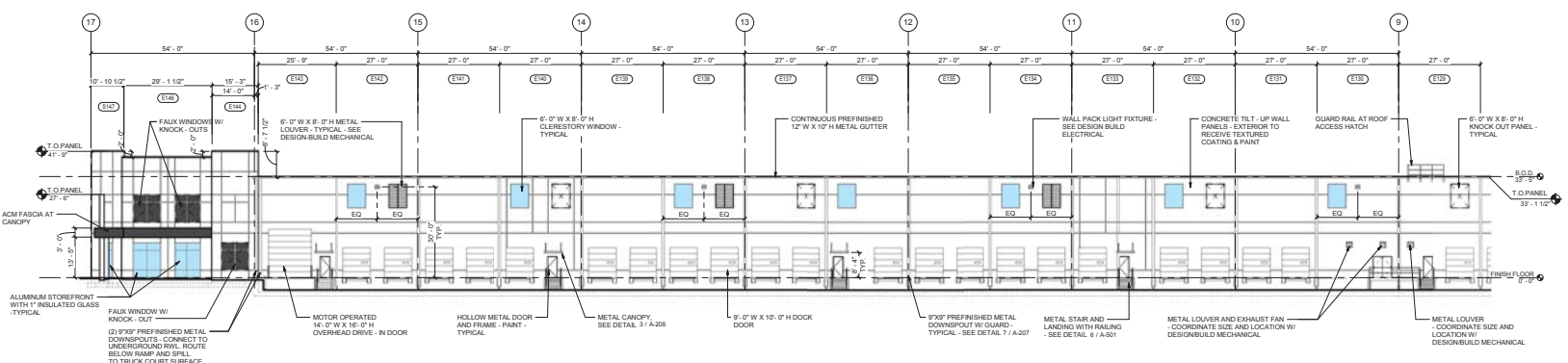

**2 EAST BUILDING ELEVATION ( SOUTH END)**

1/16" = 1'-0"

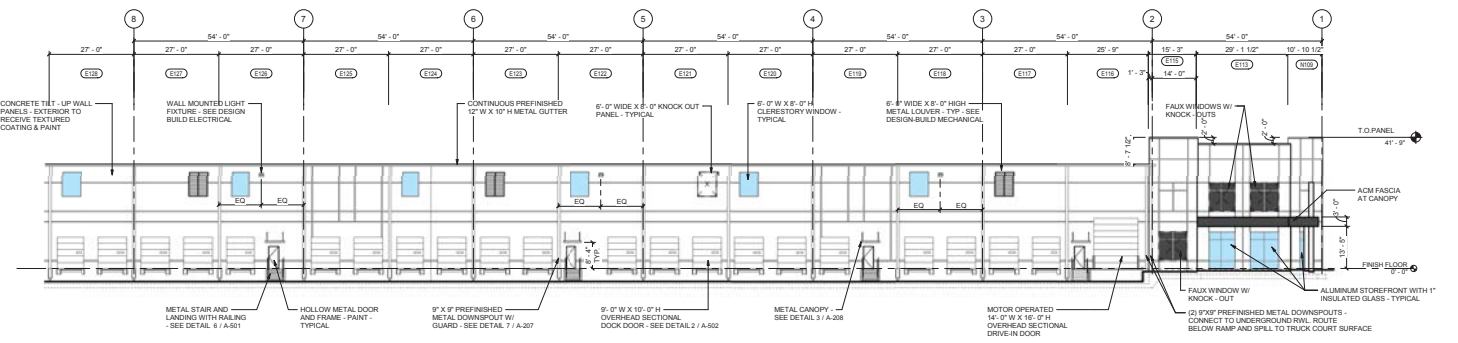

**1 EAST BUILDING ELEVATION ( NORTH END)**

1/16" = 1'-0"

11/05/2018 10:52 AM



**MACGREGOR ASSOCIATES ARCHITECTS**

2727 Paces Ferry Road SE  
Building Two, Suite 1400  
Atlanta, Georgia 30339  
T 770.432.8400 F 770.432.9934



CONSULTANT

PRINT RECORD

11/05/18 ISSUE FOR PERMIT

PROJECT INFORMATION

A SPECULATIVE INVENTORY AND DISTRIBUTION FACILITY

**WESTLAKE II**

8779 BRITCHARD RD  
JACKSONVILLE, FLORIDA,  
32219



THIS DRAWING, AS AN INSTRUMENT OF SERVICE, IS THE SOLE PROPERTY OF THE DESIGN PROFESSIONAL AND SHALL NOT BE REPRODUCED, COPIED, OR USED IN ANY WAY WITHOUT THE PERMISSION OF THE DESIGN PROFESSIONAL.

THE CONTRACTOR SHALL VERIFY ALL DIMENSIONS AND EXISTING CONDITIONS ON THE SITE BEFORE COMMENCING WORK. THE CONTRACTOR SHALL BE RESPONSIBLE FOR OBTAINING ALL NECESSARY PERMITS AND APPROVALS.

| DATE     | PROJECT NO |
|----------|------------|
| 11/05/18 | 2017-138   |

**SHEET TITLE**  
**NORTH AND WEST BUILDING ELEVATIONS**

**SHEET NUMBER**  
**A-302**

**FOR CONSTRUCTION**

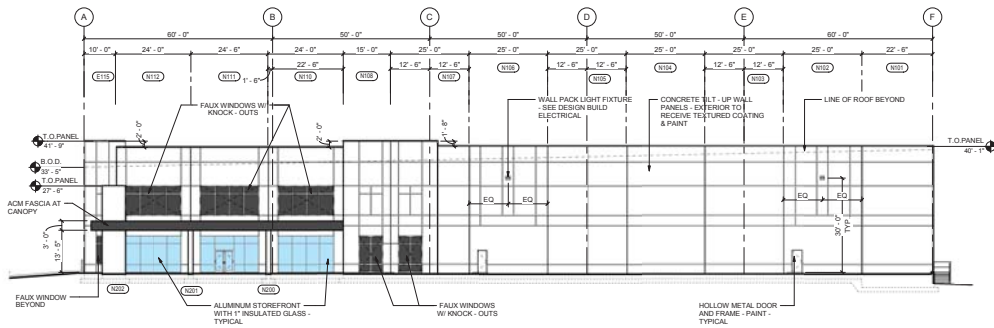

**3 NORTH BUILDING ELEVATION**

1/16" = 1'-0"

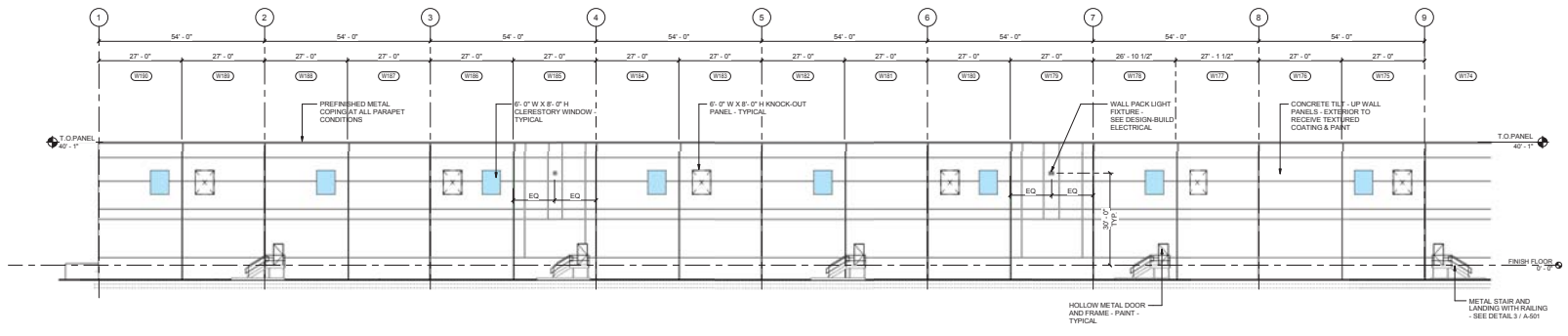

**2 WEST BUILDING ELEVATION (NORTH END)**

1/16" = 1'-0"

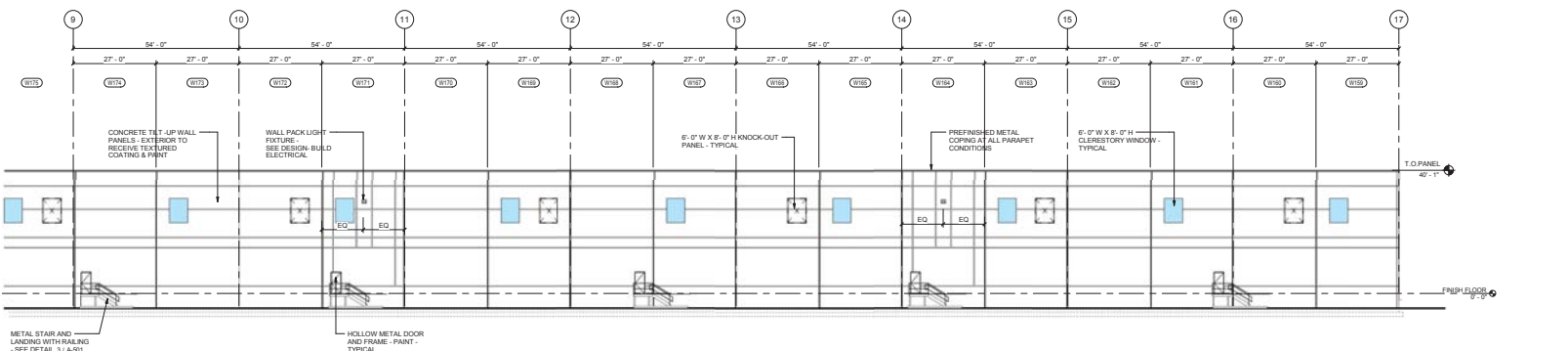

**1 WEST BUILDING ELEVATION ( SOUTH END)**

1/16" = 1'-0"

11/05/2018 10:28 AM